Southern New Hampshire University

CS 255 System Design Document

UML Diagrams

UML Use Case Diagram

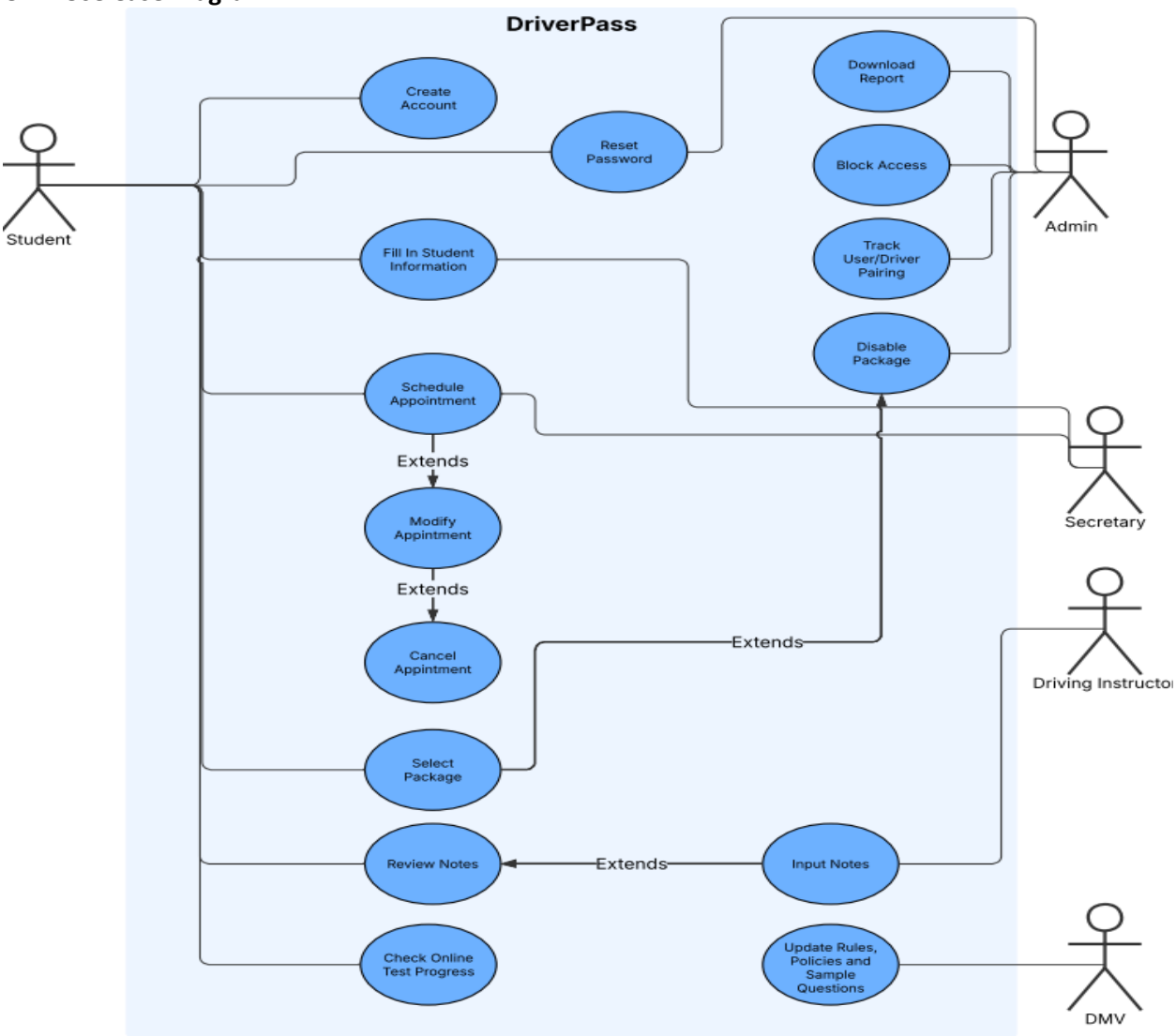

UML Activity Diagrams

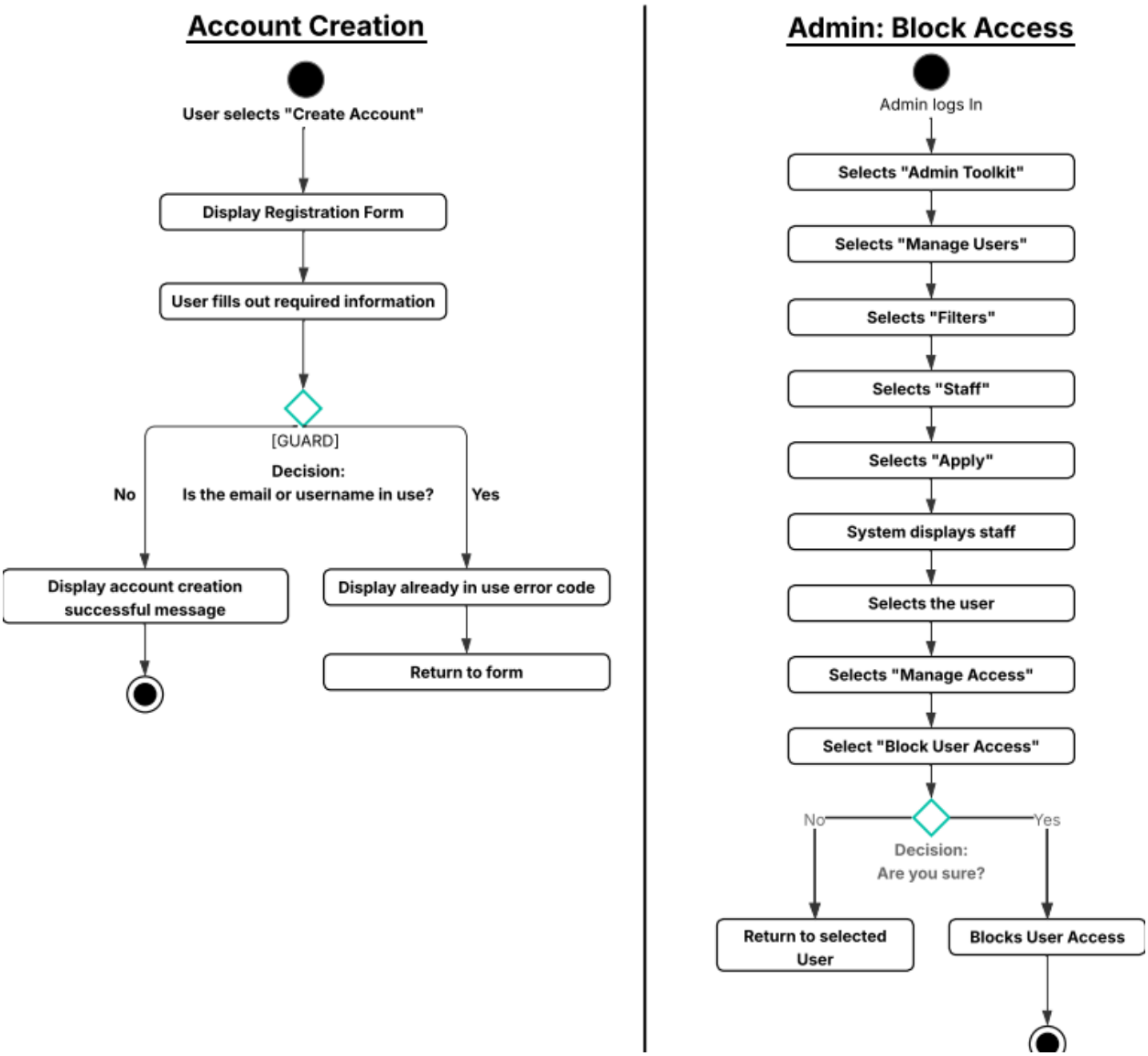

UML Sequence Diagram

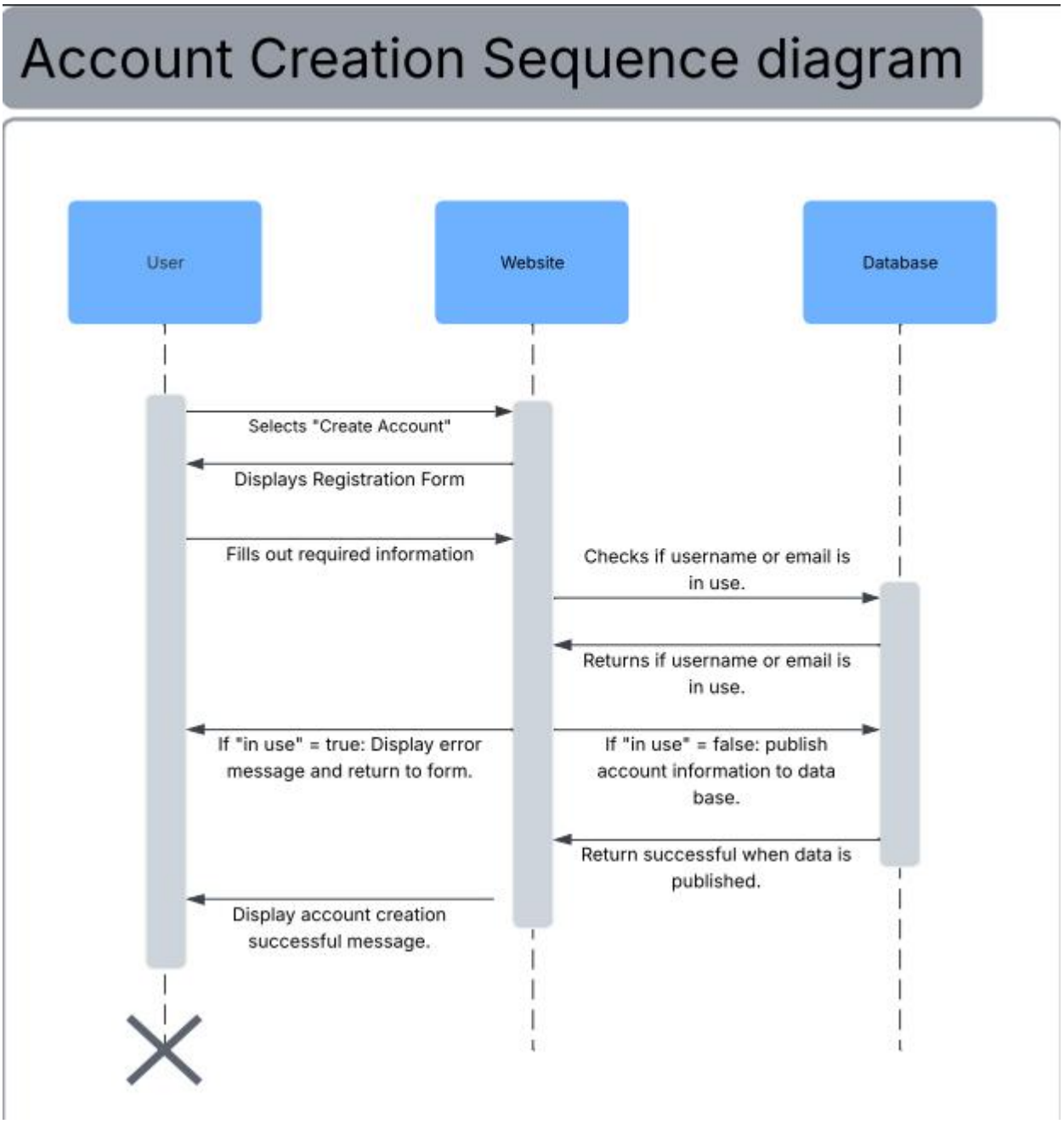

UML Class Diagram

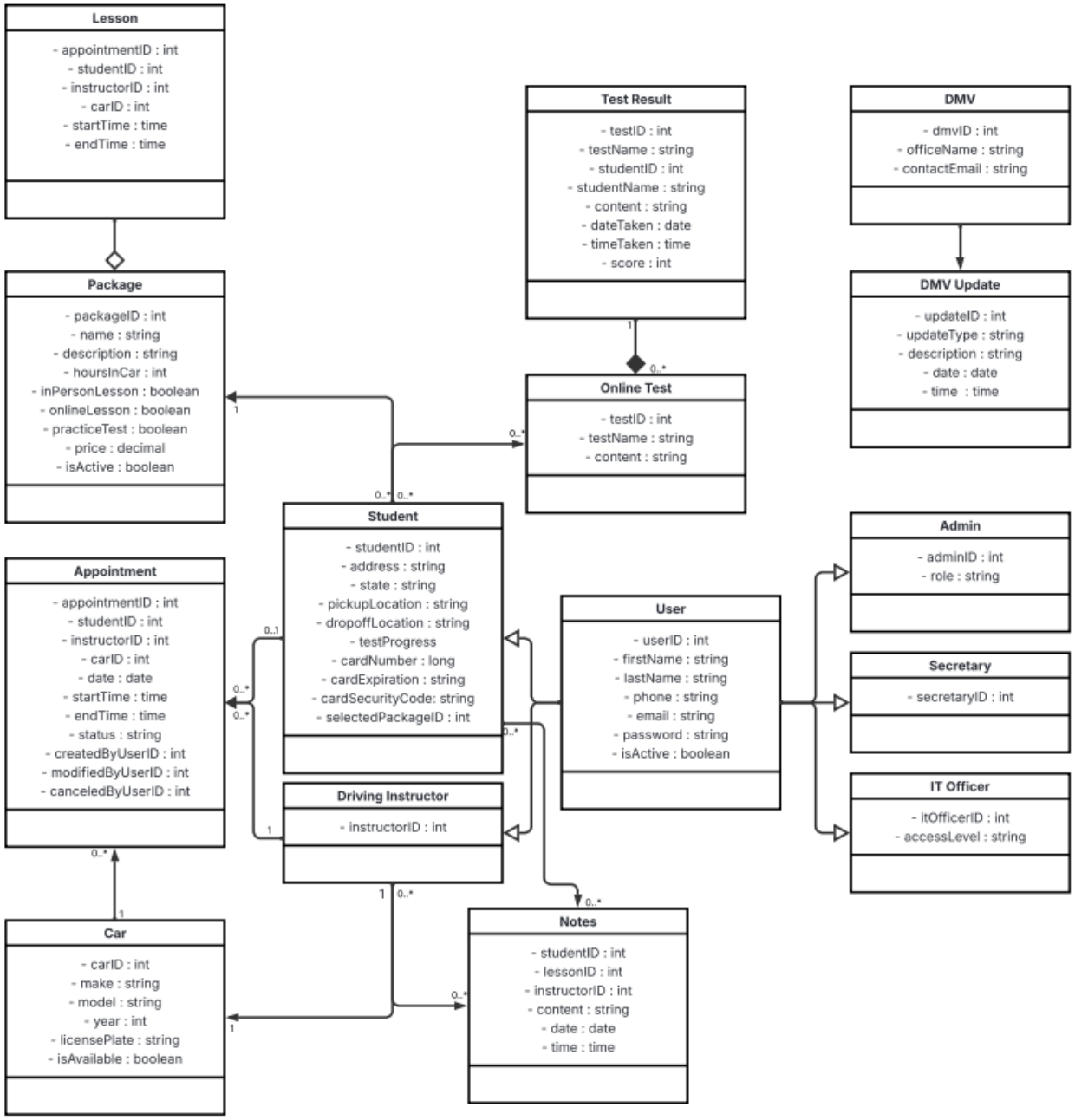

Technical Requirements

Hardware:

- Desktop, laptop, smartphone, tablet.
- Browser with stable internet connection.
- Cloud based environment.
- Scalable servers with high storage volumes.

Software:

- Relational database (MySQL)
- REST API
- Security

Tools:

- Code editor
- Project management tool (Jira)
- Testing tool (Selenium)
- Database tool (SQL)

Infrastructure:

- Cloud hosting
- Scalability
- Backup and Recovery
- Reporting and export